RELATIONSHIP & BUSINESS
10 STEP TO BE MILLIONAIRE

DAVIDE BALDI

BOLOGNA - 20.09. 2018

0. LOOK AT THE WORLD. IT'S FULL OF CUSTOMERS WHO WANT TO BE SATISFIED.

1. HELP PEOPLE/CUSTOMERS/EMPLOYEES

2. SOLVE PROBLEMS, DON'T CREATE THEM. WORK ON YOUR PERSONALITY.

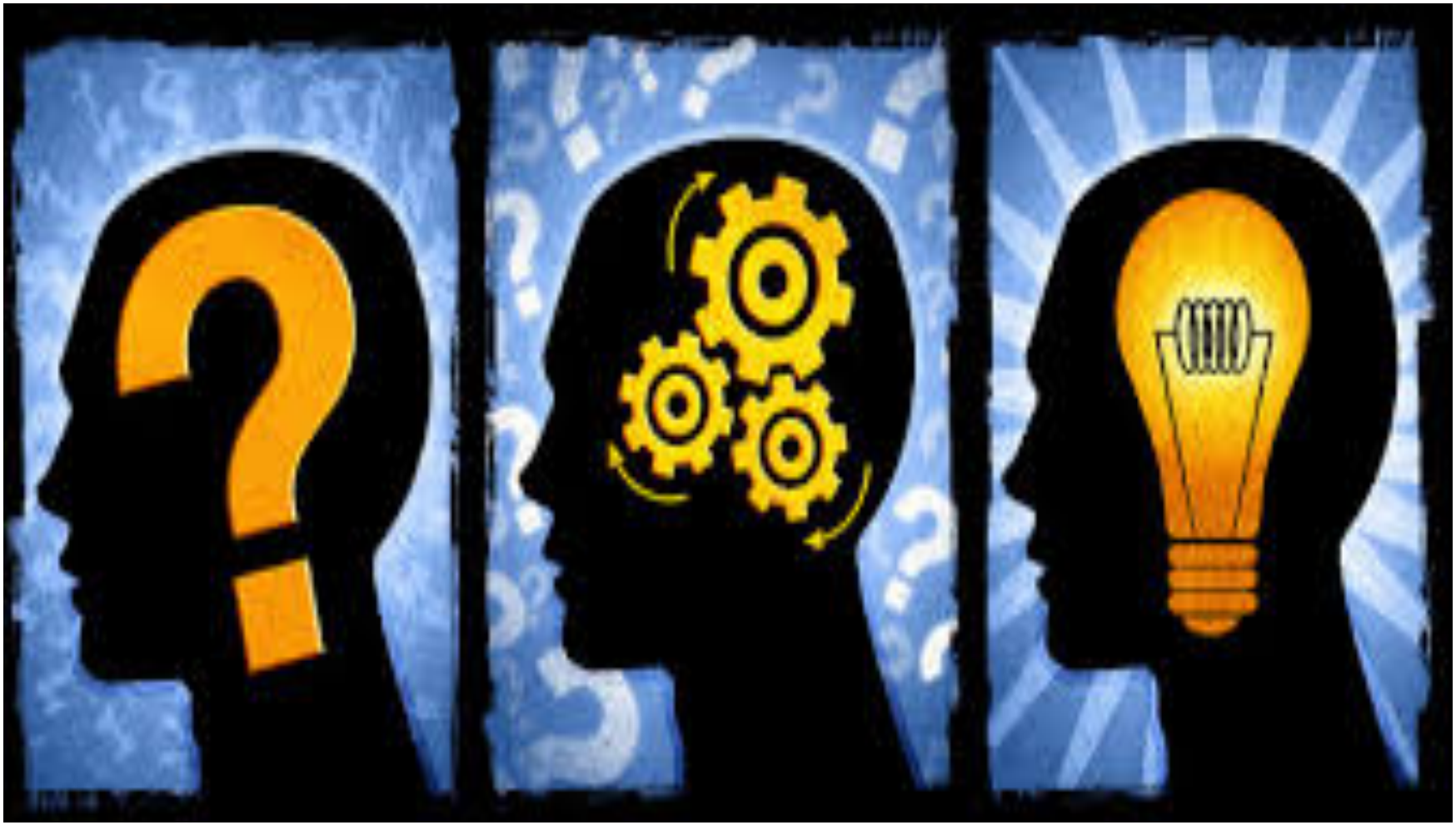

3. BUILD RELATIONSHIPS. ALWAYS. 24 HOURS A DAY.

4. FOLLOW THE BASIC PRINCIPLES OF LIFE

"SE VUOI IL MIELE NON TIRAR CALCI ALL'ALVEARE"

Dale Carnegie - 1936

"I CLIENTI DIFFICILI FANNO LA RICCHEZZA DI CHI LI SERVE"

Natale Consonni MBS - 2010

"ALLEATI SEMPRE CON PERSONE CHE REPUTI PIU' BRAVE DI TE"

Davide Baldi - 1976

ONE 4 business innovation SWITZERLAND

5. BALANCE BETWEEN OUR TWO SOULS

6. CREATE ECONOMIC WEALTH, LOOK AT INNOVATION

TOKEN ECONOMY?

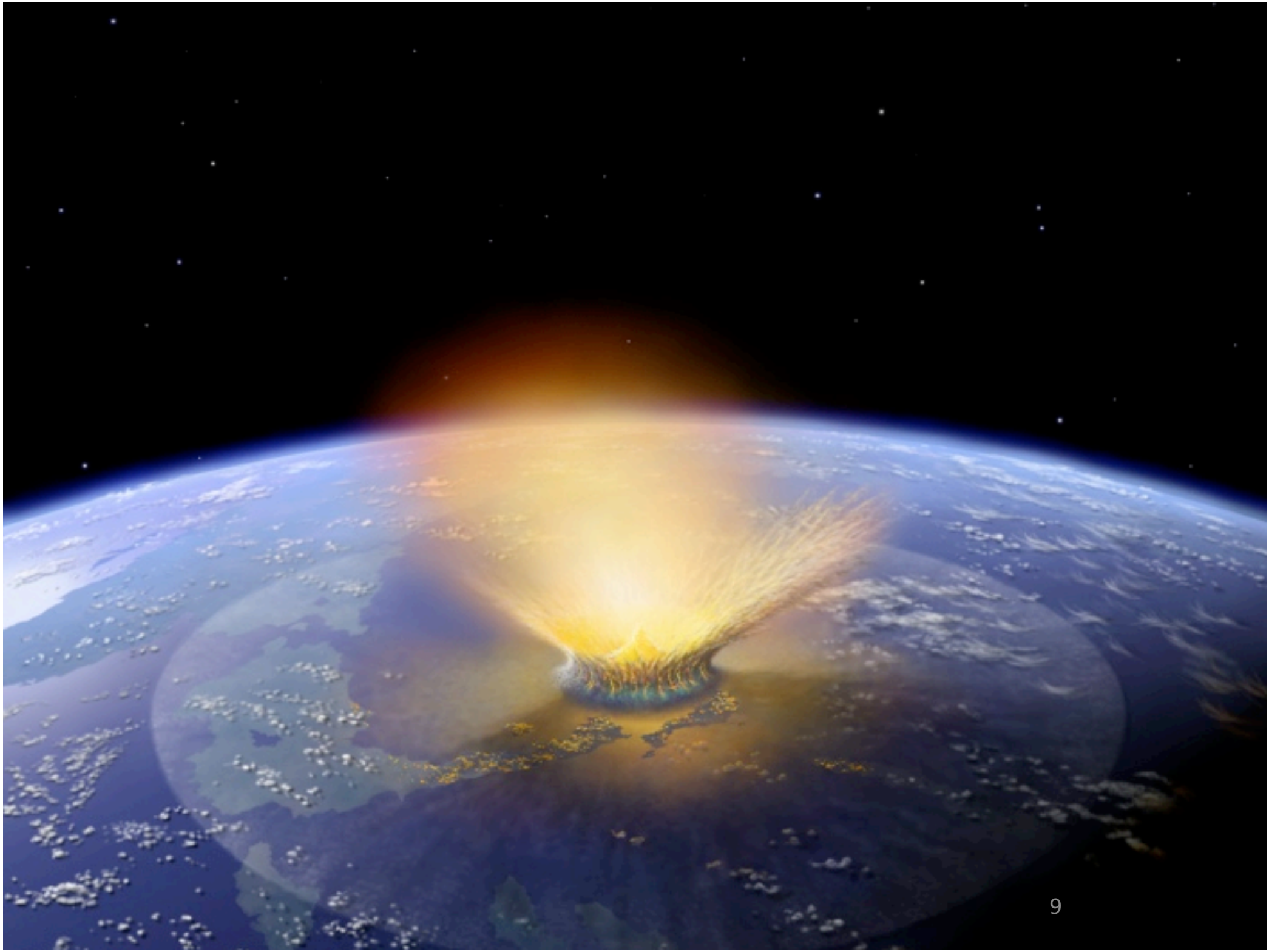

SECONDA AZIONE: SII FUORI DAGLI SCHEMI

HO FATTO UN COLLOQUIO CON UNO STRANO …

ICOBooster

MARKETING & RATING SERVICES

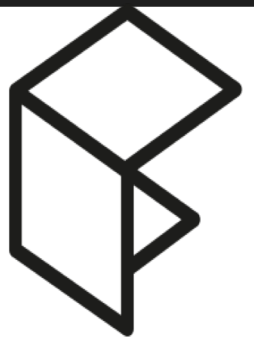

FINTECH
REVIEW

LUXOCHAIN

Natale Consonni

Founder

Davide Baldi

Founder & CEO

Roberto Gorini

Founder e CFO

7. PERSEGUI UN BUSINESS ETICO. GAME CHANGER NEL TUO SETTORE

LUXOCHAIN

OUR GOAL IS THE SURENESS TO OWN THE REAL PRODUCT, CERTIFIED AND GUARANTEED. WE WANT TO PREVENT COUNTERFEITING.

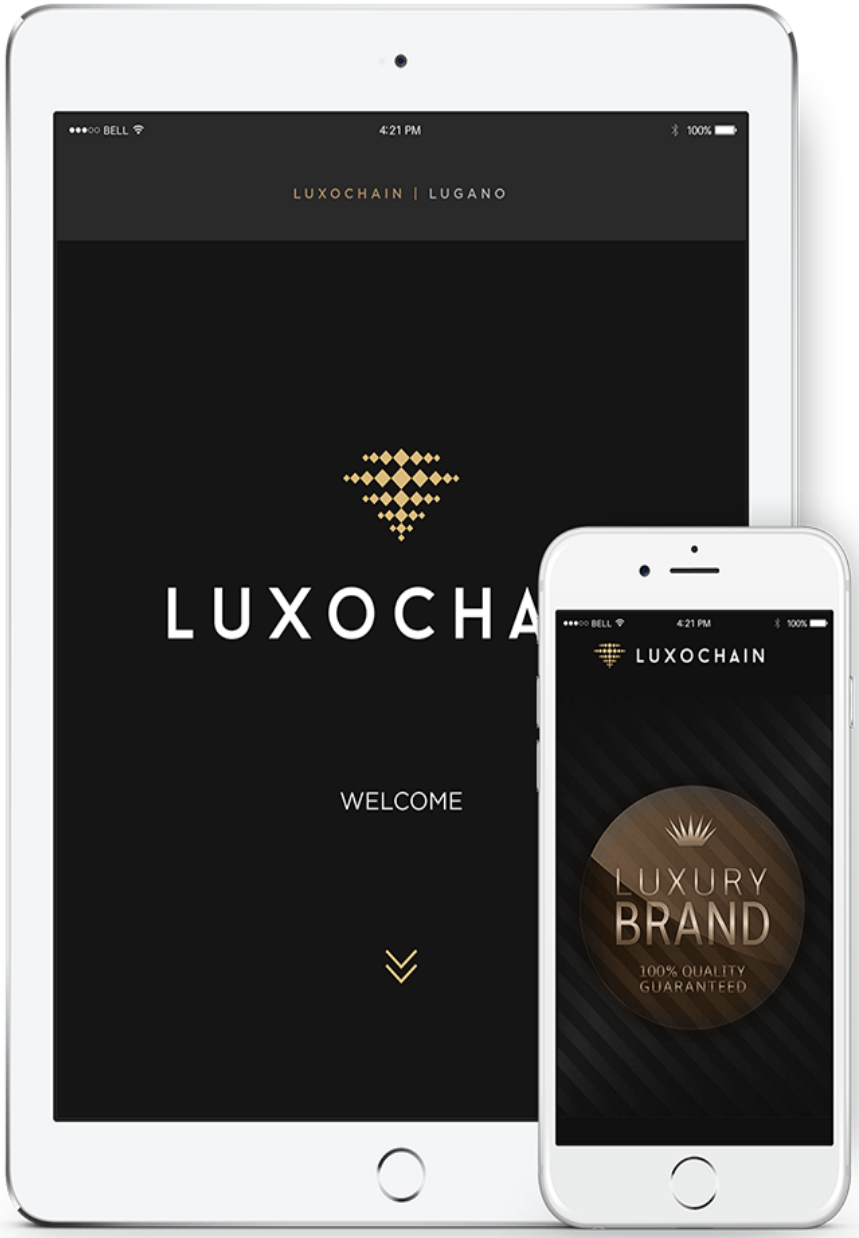

all for ONE for all

8. PER DIVERTIRTI DEVI AVERE QUALCUNO CON CUI COSPIRARE

NETWORK + ALLEANZE

QUESTA E' LA MIA VERA RICCHEZZA

DIVENTA UN MODELLO, UN RITRASMETTITORE, ATTIRERAI ENERGIA POSITIVA E AMMIRAZIONE DELLE PERSONE.. E CON ESSE.. DENARO E LIBERTA'

1 > 8X > 4X > 30X > 60X > 20X > ? MAYBE 0 ?

9. WHAT IS REALLY MATTER?

I WANT MY DAUGHTERS CAN LIVE IN A BETTER WORLD

10. TOGETHER

WE ARE STRONGER

D.BALDI@ONE4.EU

DAVIDE.BALDI@LUXOCHAIN.IO